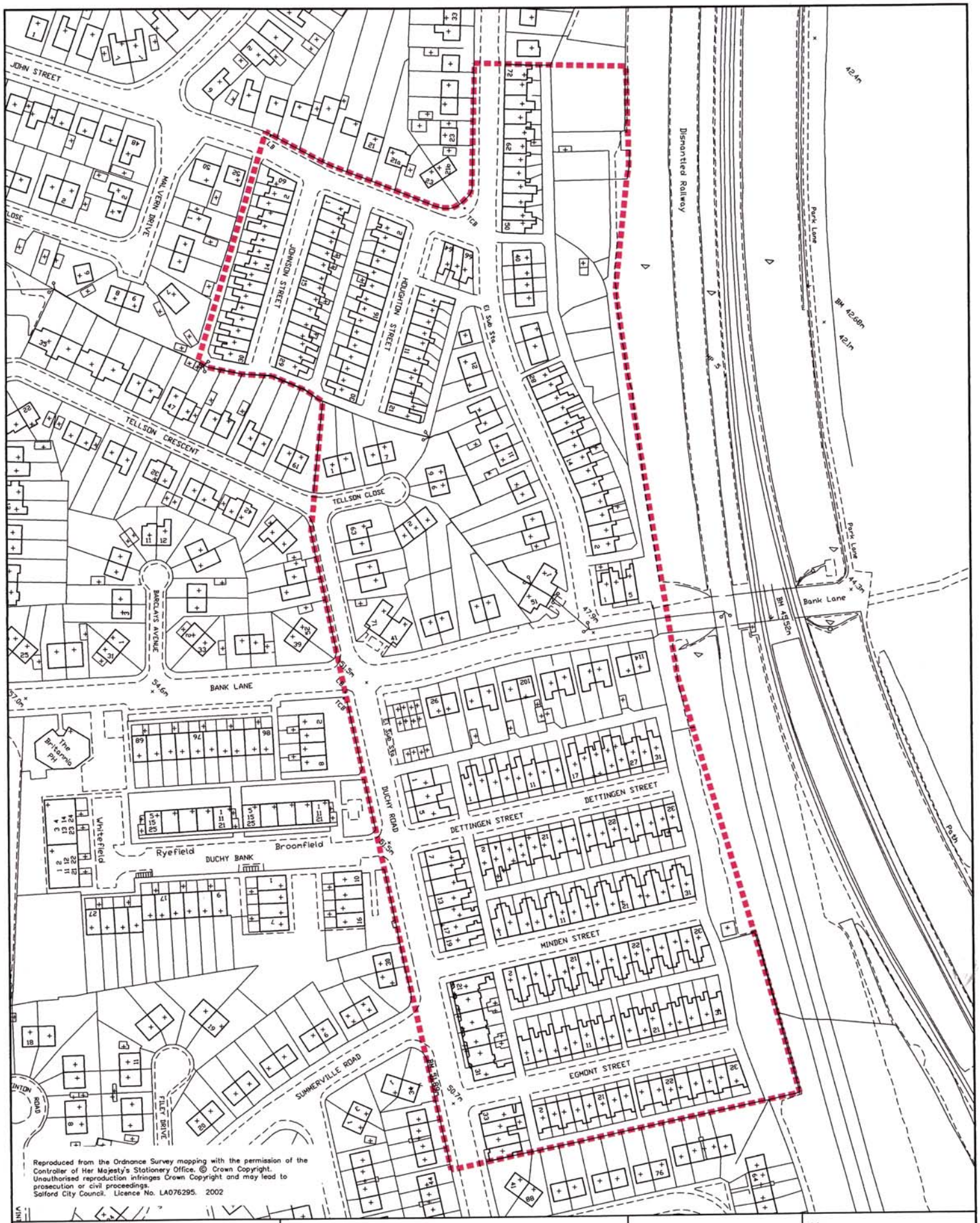

City of Salford
Housing Services

H.W.Seaton F.C.I.H.
Director of Housing
Stratergy Division
Turnpike House, 631 Eccles New Road
Salford M50 1SW

Project

PROPOSED DUCHY RENEWAL AREA BOUNDRY

Date	Jan 2003
Scale	NTS
Drawn	GJ
Drawing No	

Key

NORTH

SITE BOUNDARY